

1

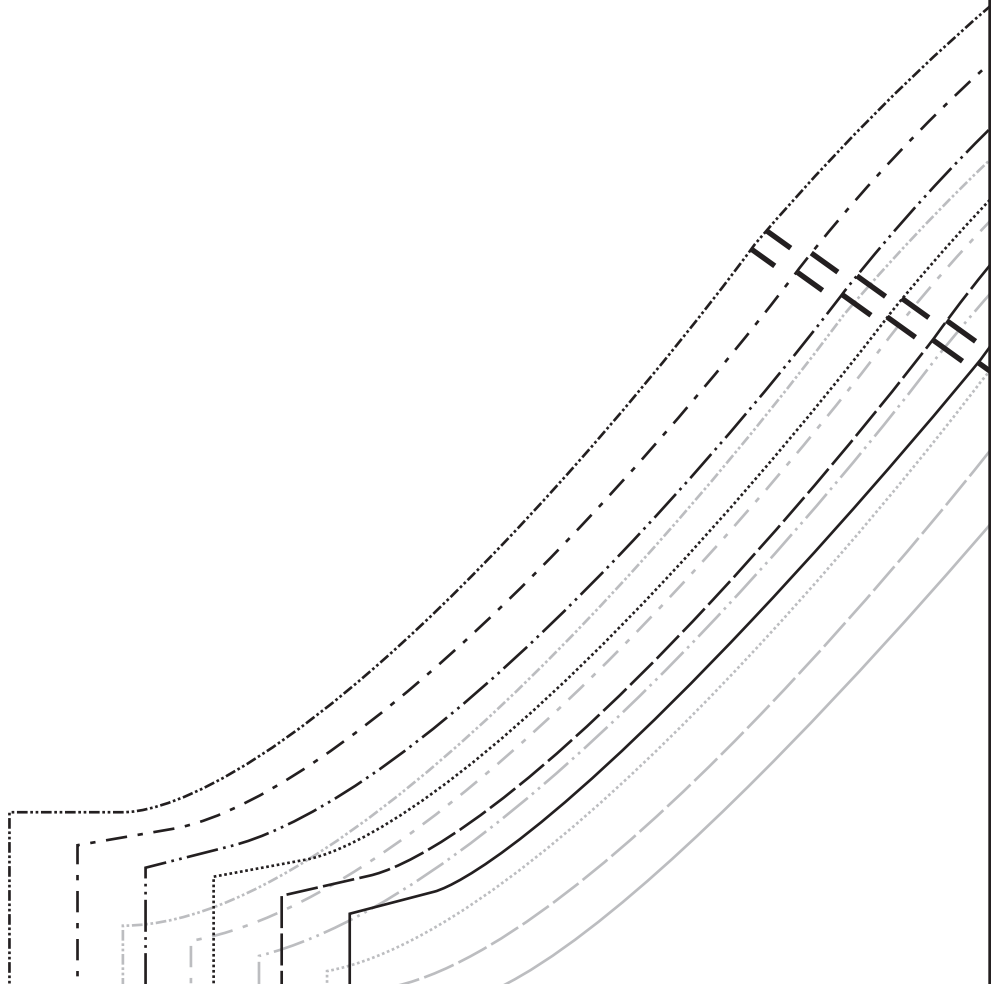

2

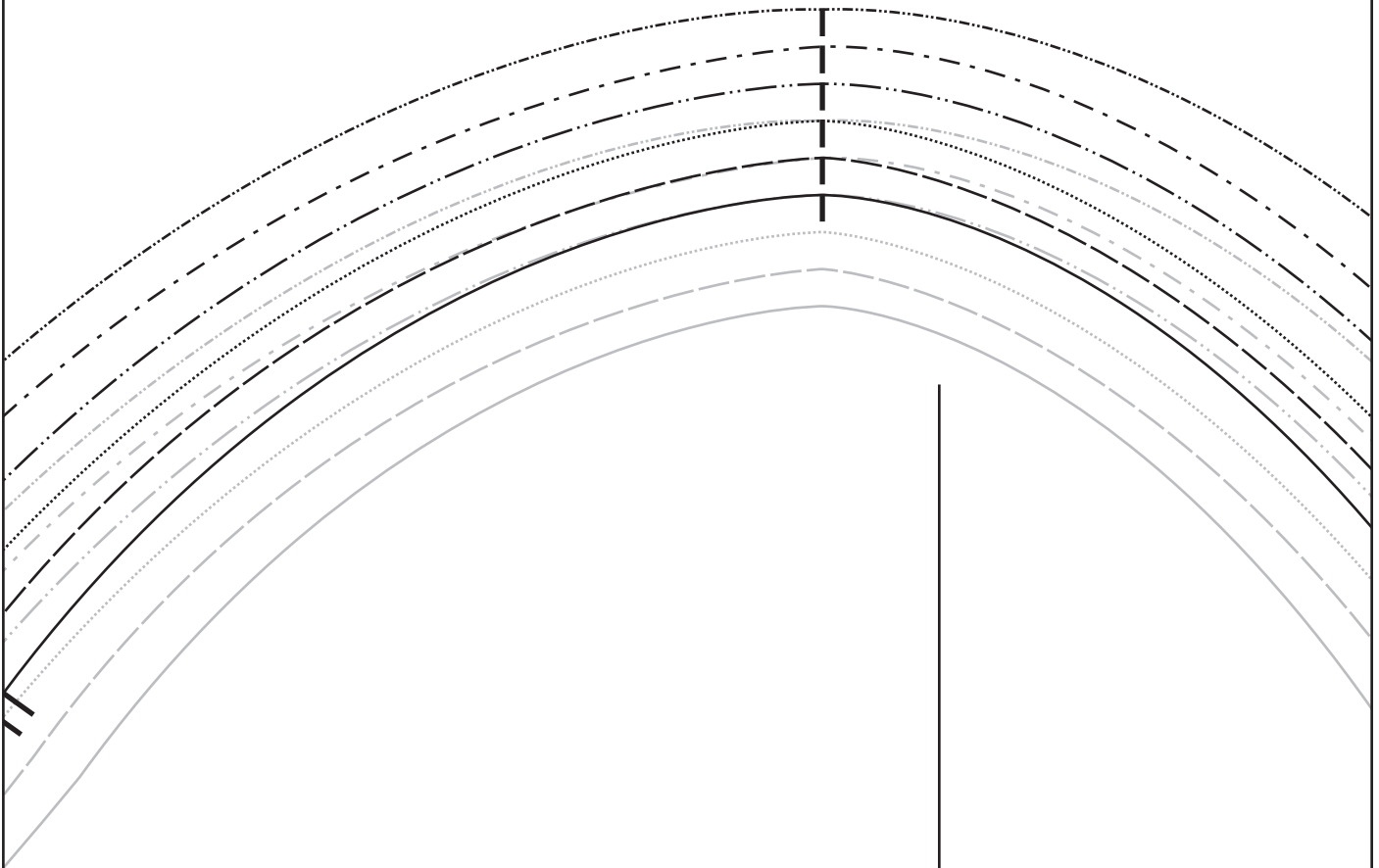

ZIP FRONT TOP - SLEEVE
CUT 2 IN MAIN FABRIC
1.5CM SEAM ALLOWANCE INCLUDED

GRAINLINE

KEY

- 1
- 2
- 3

3

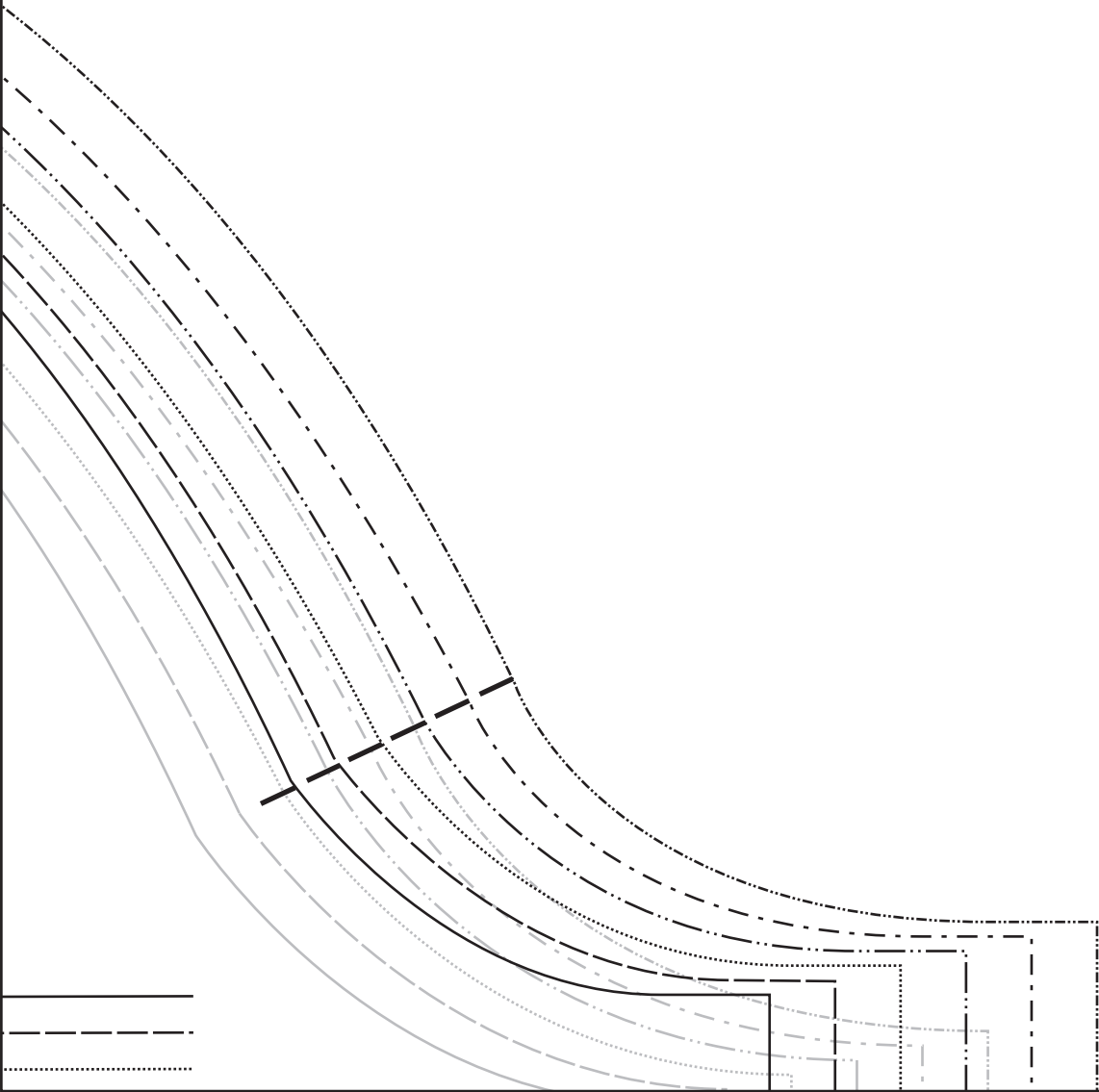

4



5

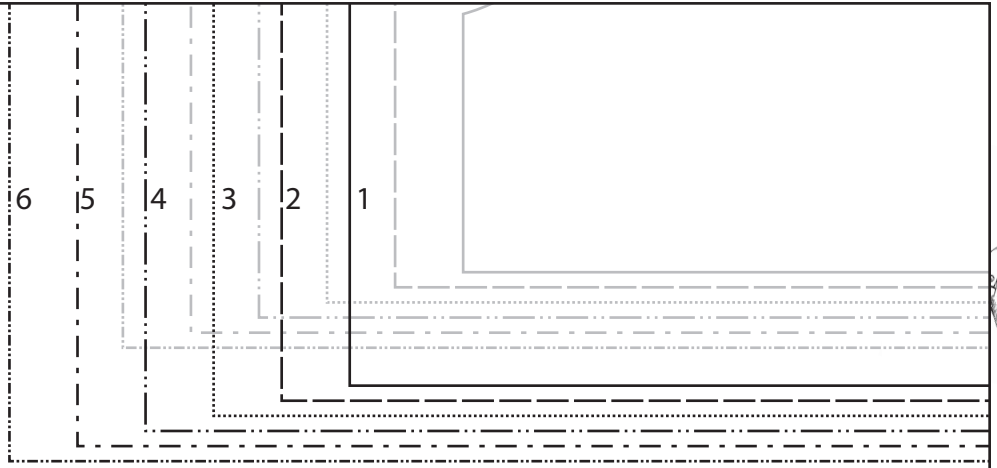

6

4 ————
5 - - - -
6 ······

2CM HEM ALLOWANCE

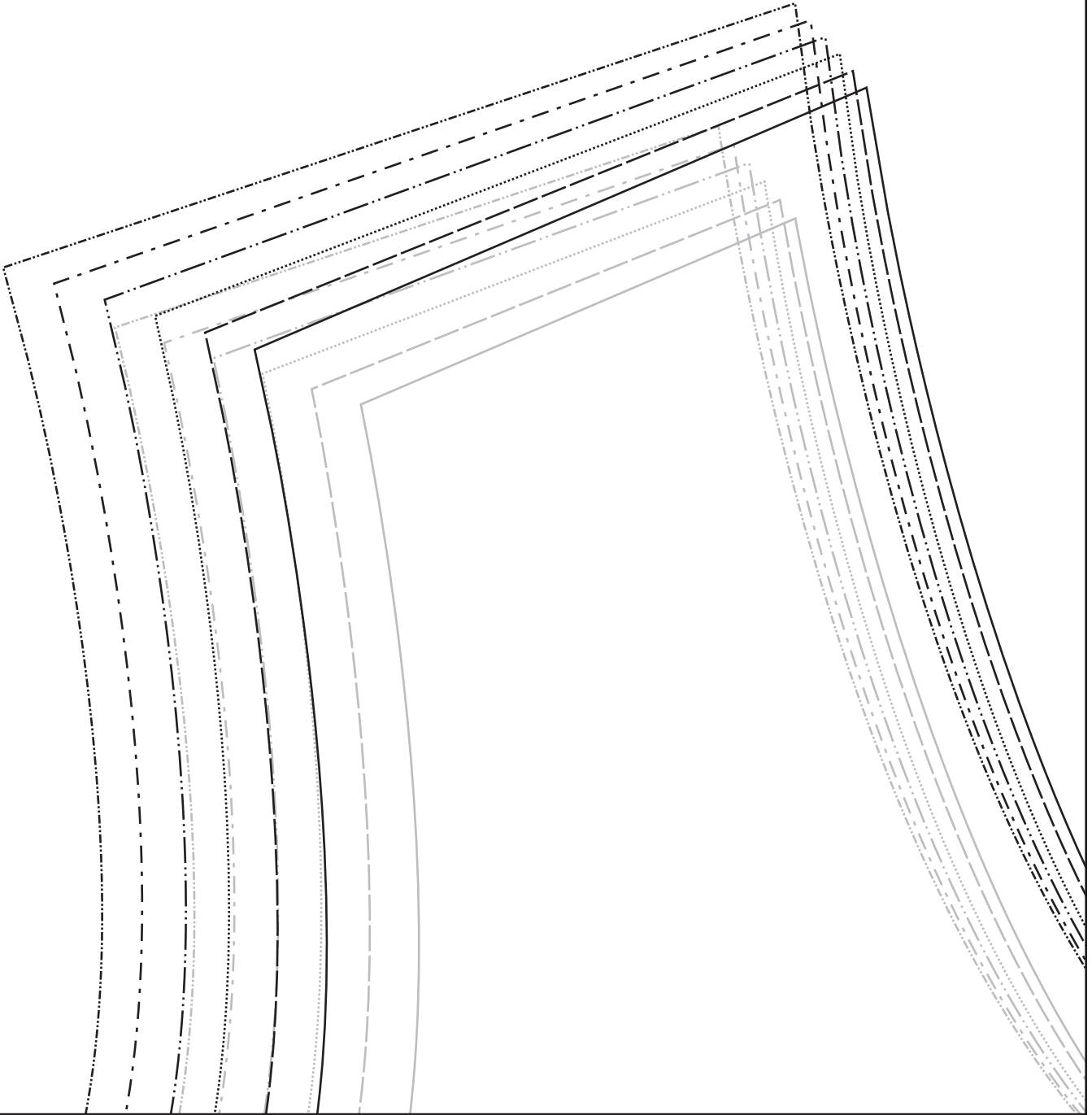

7



CENTRE BACK - CUT ON FOLD

CENTRE
PLEAT
NOTCH

CENTRE
PLEAT NOTCH



CUTTING LINE FOR CENTRE FRONT OPENING (CUT ONCE FUSED TO TOP FRONT)

INTERFACING FOR ZIP OPENING
CUT 1 IN INTERFACING

8

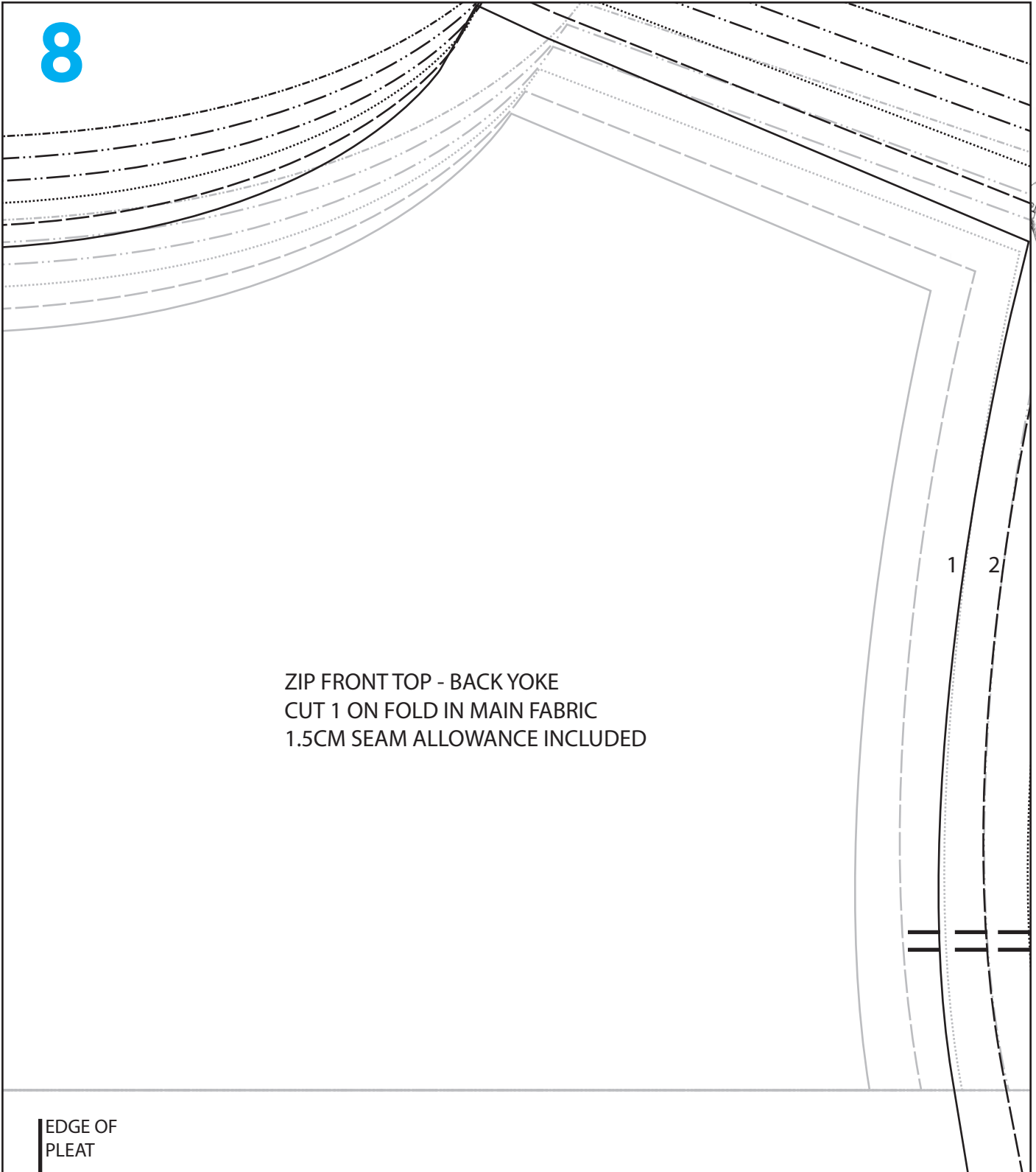

ZIP FRONT TOP - BACK YOKE
CUT 1 ON FOLD IN MAIN FABRIC
1.5CM SEAM ALLOWANCE INCLUDED

EDGE OF
PLEAT

CENTRE
BACK

EDGE OF
PLEAT

9

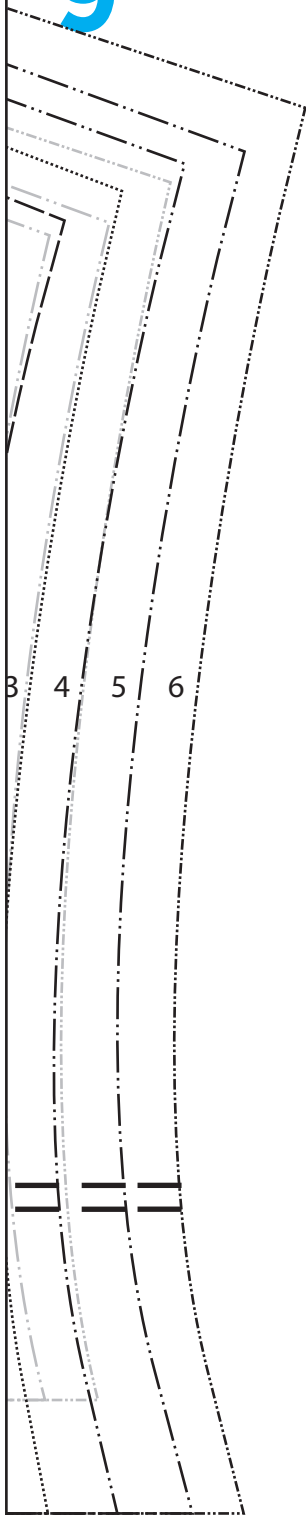

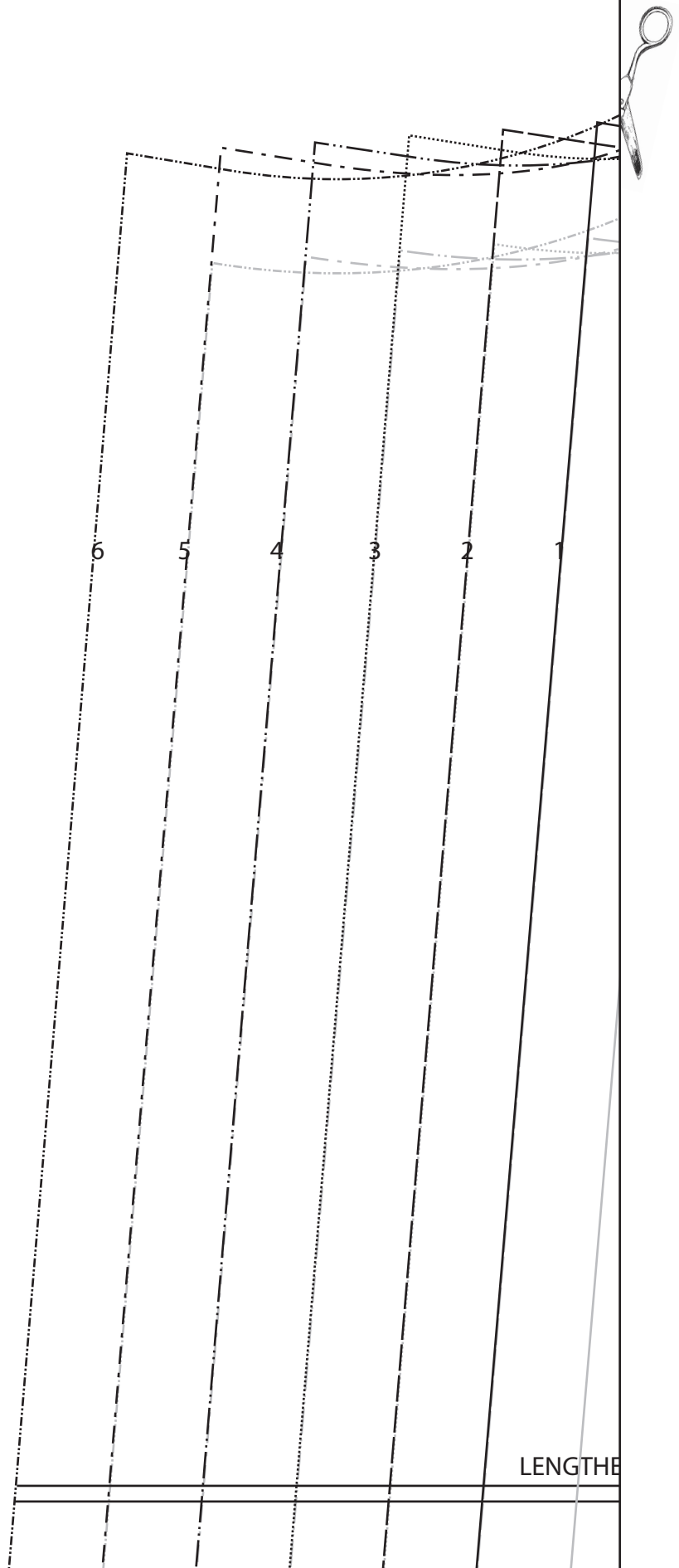

11

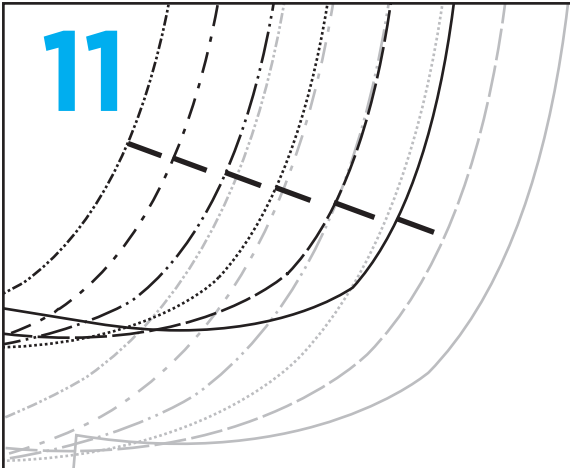

ZIP FRONT TOP - FRONT
CUT 1 ON FOLD IN MAIN FABRIC
1.5CM SEAM ALLOWANCE INCLUDED



N OR SHORTEN HERE

12

CENTRE FRONT NOTCH

START OF ZIP

ZIP END

CUT ON FOLD

GRAINLINE

CUT ON FOLD



13
CENTRE BACK

ZIP FRONT TOP - MAIN BACK
CUT 1 ON FOLD IN MAIN FABRIC
1.5CM SEAM ALLOWANCE INCLUDED

LET

14

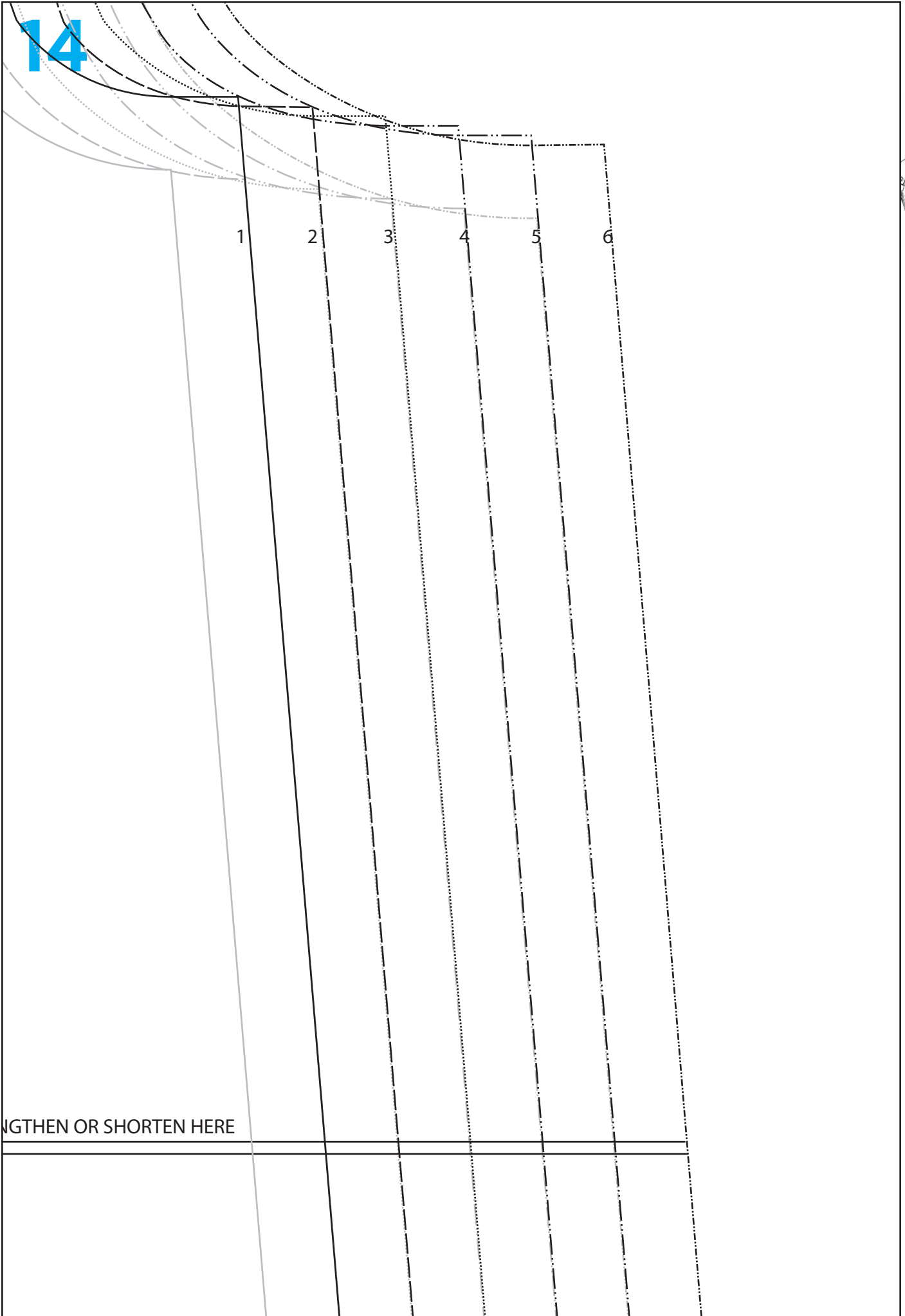

LENGTHEN OR SHORTEN HERE

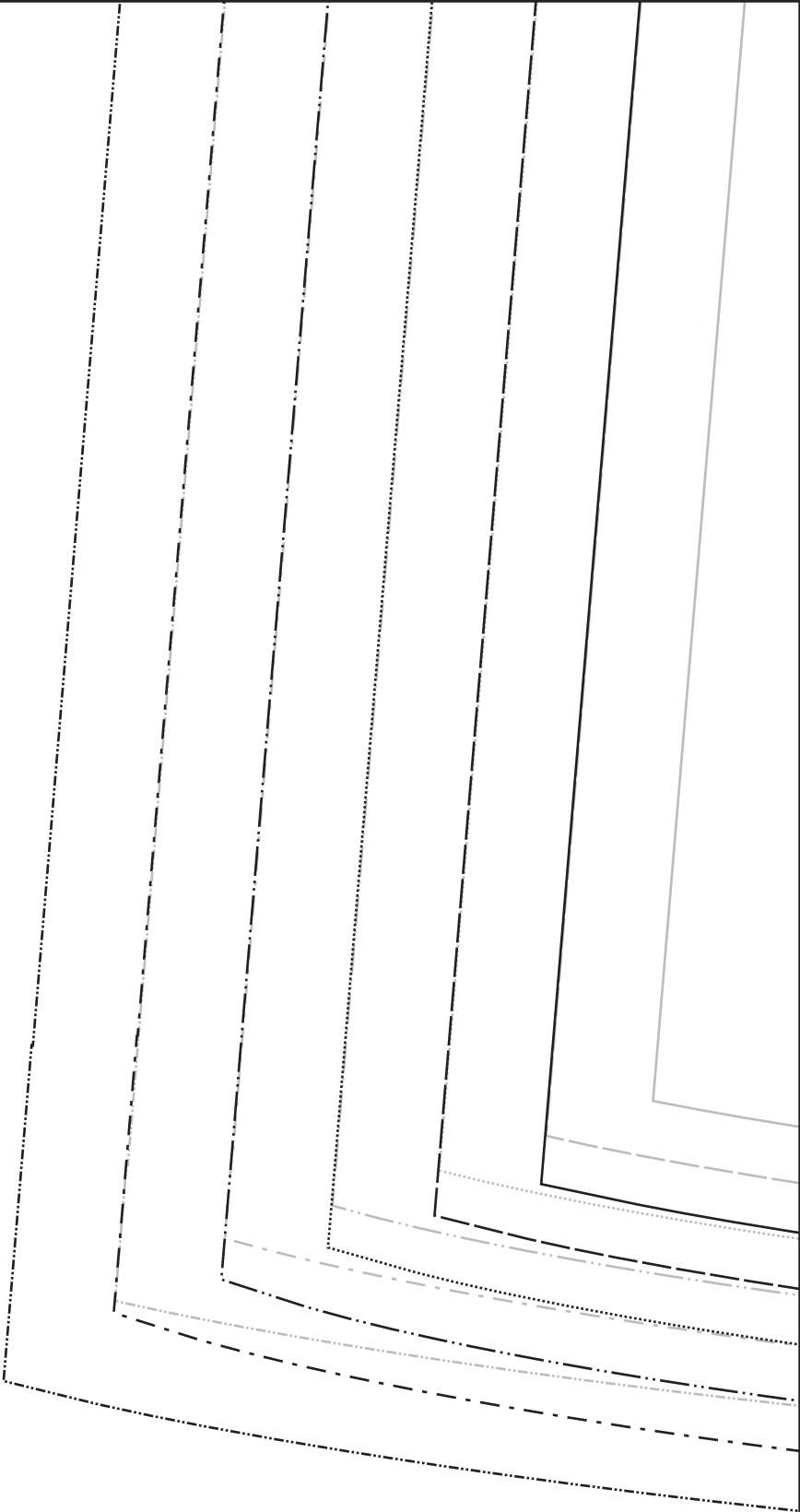



2CM HEM ALLOWAN

17

CENTRE FR

ZIP FRONT TOP - NECKLINE BIAS FACING
CUT 1 IN MAIN FABRIC ON FOLD

CUT ON FOLD

ICE





2CM HEM ALLOWANCE

